

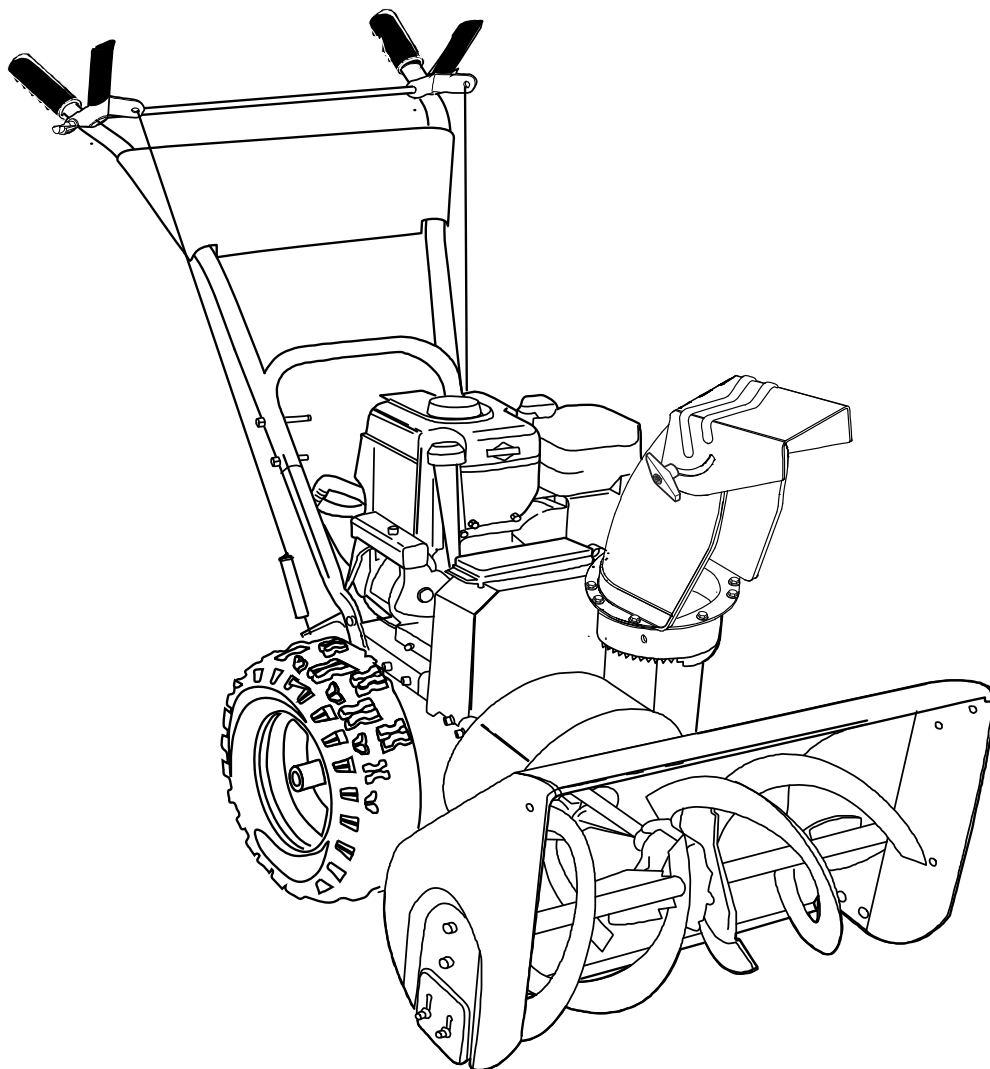

Parts List

Model
1695539



1737492
Revision B
Rev. Date 10/2009

Not for
Reproduction

PRODUCT COMPONENTS	PAGES
Engine	4
Frame	6
Drive	8
Auger Housing	10
Discharge Chute	12
Handle Assembly	14
Shift Yoke	16
Chute Rod	18
Control Panel	20
Decals	22
Gear Case	24
Wheels	26
Torque Specification Chart	Inside Back Cover

Not for
Reproduction

Engine

NOTE: Unless noted otherwise,
use the standard hardware torque
specification chart.

0003

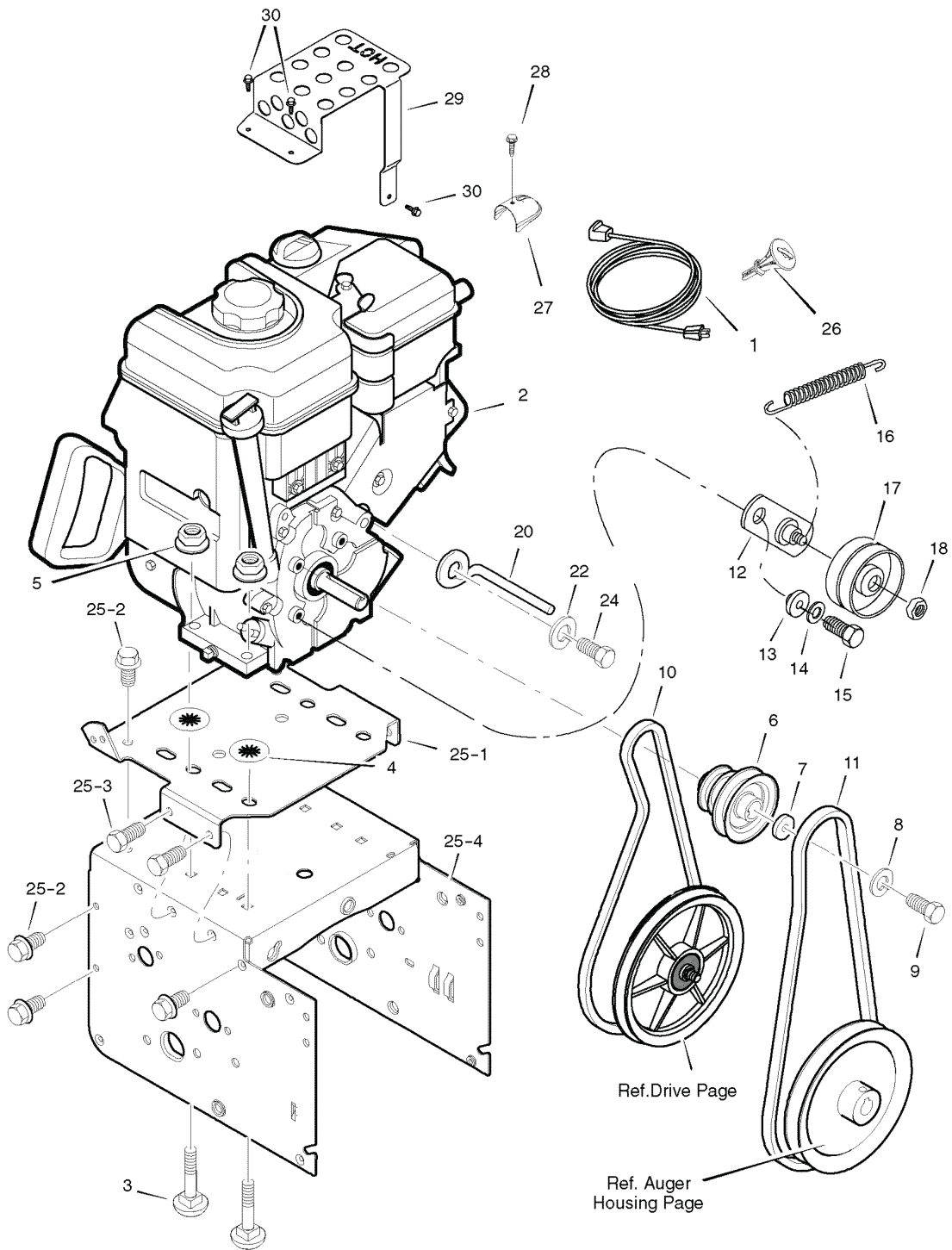

The above parts group applies to the following Mfg. Nos.:
1695539 - Murray Dual Stage Snowthrower (2008)

Engine

REF NO	PART NO.	QTY.	DESCRIPTION
1	6219MA		CORD, Starter
2	-----		ENGINE (Model# 12A1130138E8)
3	002X97MA		BOLT, CARRIAGE 5/16-18
4	028X76MA		RETAINER, PUSH
5	1960686SM		NUT 5/16-18
6	1736102YP		PULLEY, ENGINE
7	17X146MA		WASHER
8	71060MA		WASHER .38ID
9	910828MA		SCREW, 3/8-24 x 1.00
10	1733324SM		BELT, V 3L
11	1736421YP		BELT, V 4L
12	1501112YZMA		BRACKET ASSEMBLY, IDLER
13	1501065MA		BUSHING, IDLER BRACKET
14	71060MA		WASHER, SPLIT
15	710097MA		SCREW 5/16-24 X 0.75
16	53704MA		SPRING, IDLER TRACTION DRIVE
17	1502120MA		PULLEY, IDLER
18	590MA		NUT, JAM 3/8-16
20	1501201MA		GUIDE, BELT
22	71060MA		WASHER .31X.58X.08
24	710097MA		SCREW, 5/16-24 x 0.75
25	-----		FRAME, MOTORBOX (5-11HP)
25-1	1735753BIYP		PLATE, ENGINE MOUNT
25-2	310169MA		SCREW, TAP 1/4-20 X .63
25-3	25X020MA		SCREW, TAP 5/16-18 X .50
25-4	1740572BIYP		FRAME, MOTOR BOX
26	794696		KEY, BRIGGS ENGINE
--	1742237		OWNER'S MANUAL
27	794213		DEFLECTOR, Muffler
28	699479		SCREW
29	1734732SM		HEAT SHIELD, Muffler
30	1736103SM		SCREW, Hex-Washer

Footnotes

Note* See your local Briggs & Stratton distributor for parts and service.

The above parts group applies to the following Mfg. Nos.:

1695539 - Murray Dual Stage Snowthrower (2008)

Frame

NOTE: Unless noted otherwise,
use the standard hardware torque
specification chart.

0007

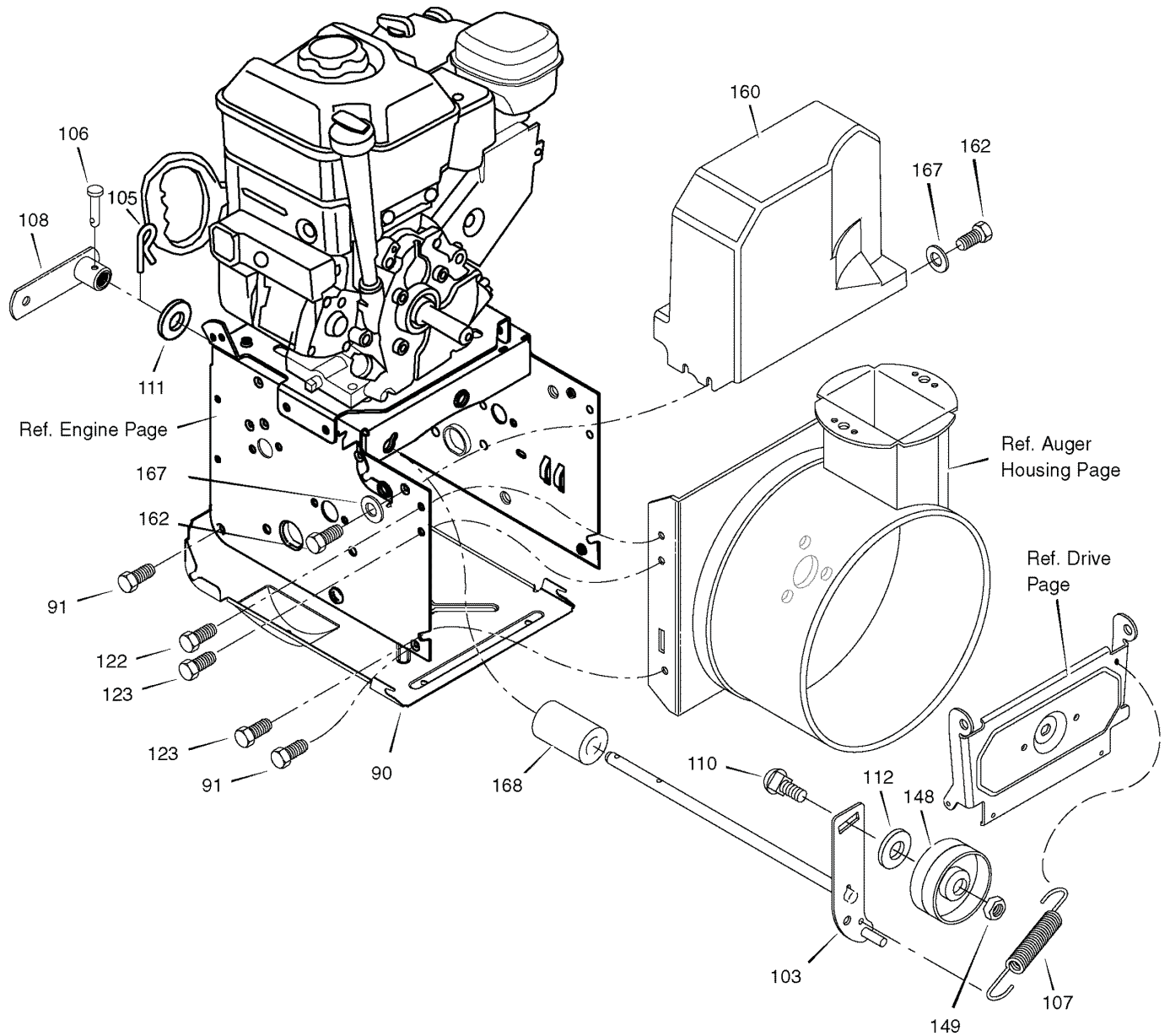

The above parts group applies to the following Mfg. Nos.:
1695539 - Murray Dual Stage Snowthrower (2008)

Frame

REF NO	PART NO.	QTY.	DESCRIPTION
90	1740906HMA		COVER, BOTTOM
91	310169MA		SCREW, 1/4-20X .63
103	1501226YZMA		IDLER ASSEMBLY, AUGER
105	711682MA		PIN, HAIR .38DIAX1.64LG
106	1735135SM		PIN, CLEVIS 3/16" DIA
107	165X159MA		SPRING, TENSION
108	1733451SM		ARM, CONTROL
110	585781MA		BOLT, 3/8-16X1.25 CARR.
111	711617MA		WASHER, FLAT
112	017X48MA		WASHER
122	25X020MA		SCREW, TAP 5/16-18 X 0.50
123	25X021MA		SCREW, TAP 5/16-18 X 0.75
148	1502120MA		PULLEY, IDLER
149	590MA		NUT, JAM 3/8-16
160	1502169MA		COVER, BELT
162	26X306MA		SCREW, TAP
167	71067MA		WASHER, FLAT
168	1502041MA		SPACER, AUGER BRACKET

Not for
Reproduction

Footnotes

The above parts group applies to the following Mfg. Nos.:

1695539 - Murray Dual Stage Snowthrower (2008)

Drive

NOTE: Unless noted otherwise,
use the standard hardware torque
specification chart.

0009

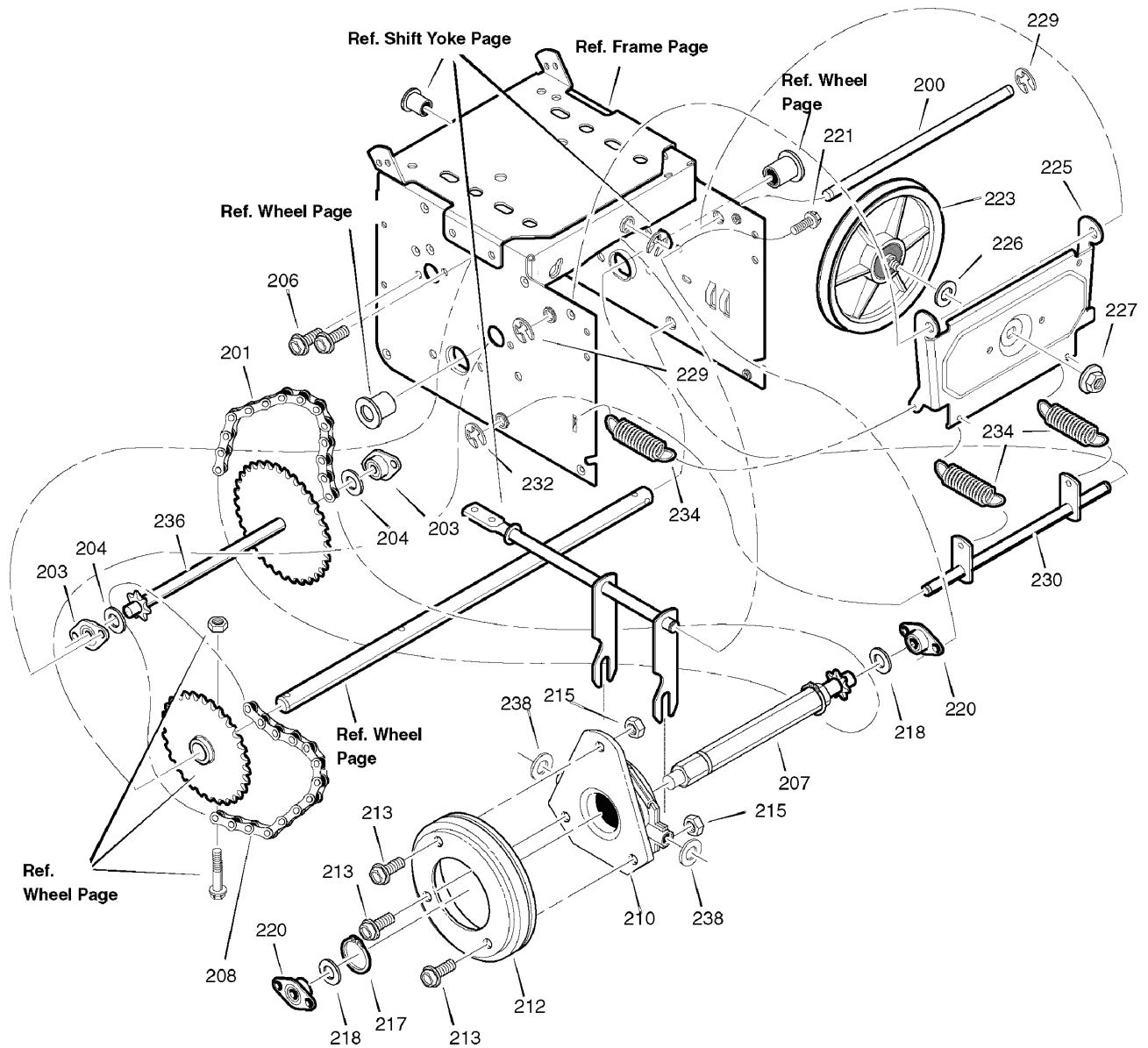

The above parts group applies to the following Mfg. Nos.:
1695539 - Murray Dual Stage Snowthrower (2008)

Drive

REF NO	PART NO.	QTY.	DESCRIPTION
200	1501092YZMA	1	AXLE, Swing Plate
201	579851MA	1	CHAIN, Roller, #420 x 19.00
203	334163MA	1	BEARING AND RETAINER ASSEMBLY
204	579858MA	2	WASHER
206	25X020MA	4	SCREW, TAP 5/16-18 x 1/2
207	1501236MA	1	ASSEMBLY, Hex Shaft
208	579868MA	1	CHAIN, ROLLER, #420 x 18.00 LG
210	337029MA	1	BEARING, Trunion Clutch, R
212	1501435MA	1	WHEEL, Friction Disk
213	001X38MA	3	BOLT, Hex, 1/4-20 x 5/8
215	303008MA	3	NUT, Keps Hex, 1/4-20
217	1733326SM	1	RING, Retext
218	579858MA	2	WASHER, Flat, 1/2
220	334163MA	2	BEARING AND RETAINER ASSEMBLY
221	25X020MA	1	SCREW, Tap 5/16-18 x 1/2
223	1501115MA	1	FRICITION PULLY
225	1501057YZMA	1	PLATE, Swinging
226	1501158MA	1	SPACER, Friction Pulley
227	15X114MA	1	NUT, Flange Lock, 3/8-24
229	11X30MA	2	RETAINER, Ring
230	1502105YZMA	2	ASSEMBLY, Leaf Spring Link
232	11X30MA	2	RETAINER, Ring
234	1736469YP	3	SPRING, Extension
236	1501237MA	1	SPROCKET, 33T/7
238	71074MA	2	WASHER, Flat

Footnotes

The above parts group applies to the following Mfg. Nos.:

1695539 - Murray Dual Stage Snowthrower (2008)

Auger Housing

0011

NOTE: Unless noted otherwise,
use the standard hardware torque
specification chart.

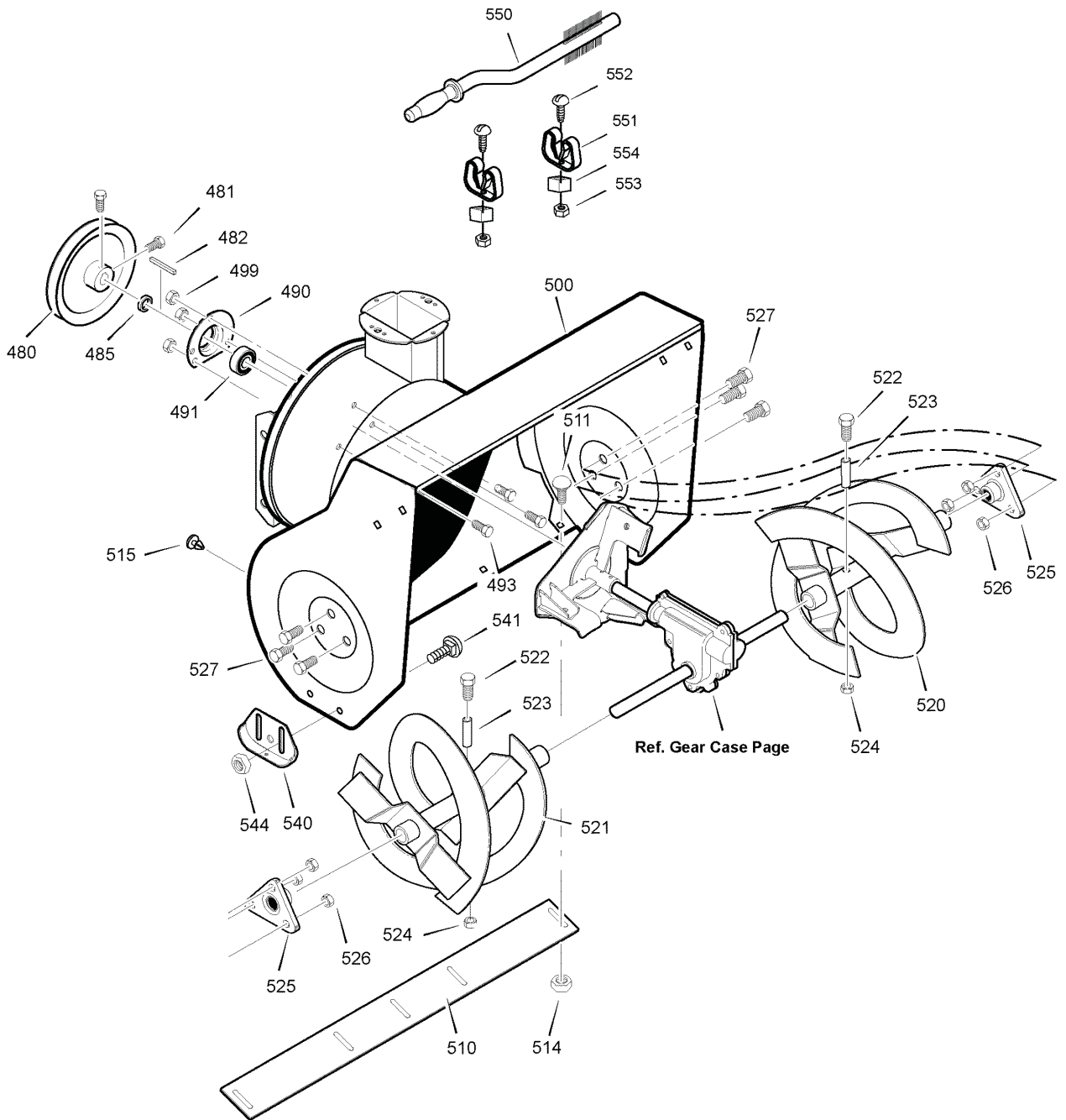

The above parts group applies to the following Mfg. Nos.:
1695539 - Murray Dual Stage Snowthrower (2008)

Auger Housing

REF NO	PART NO.	QTY.	DESCRIPTION
480	1501211MA		PULLEY, 4L 6.12X .67
481	577400MA		SCREW, 5/16-18 x 0.63
482	2001022MA		KEY, SQUARE 3/16 X 3/4
485	1501158MA		SPACER, FRICTION PULLEY
490	582957YZMA		RETAINER, BALL BRNG
491	1705897SM		BEARING, BALL
493	001X45MA		BOLT, HEX 5/16-18X .50
499	710026MA		NUT, 5/16-18 HEXWDFLLK
500	729061BIYP		ASSY, HOUSING
510	760657E701MA		BLADE, SCRAPER
511	340720MA		BOLT, 5/16-18X.75
514	710026MA		NUT, 5/16-18
515	309235MA		PLUG
520	729037BJYP		ASSY, LH AUGER
521	729038BJYP		ASSY, RH AUGER
522	9524MA		SCREW, 1/4-20X1.75
523	3943MA		SPACER, SLEEVE
524	73826MA		NUT, 1/4-20
525	9517MA		BEARING, FLANGE
526	711862MA		NUT, 5/16-18
527	9357MA		SCREW, 5/16-18 x 0.75
540	1740912AYP		SKID, HEIGHT ADJUST
541	7090799SM		BOLT, 5/16-18 X .75
544	710026MA		NUT, 5/16-18
550	1736094YP		BRUSH, CLEANOUT
551	1501672MA		CLIP, RETAINER
552	06X115MA		SCREW
553	15X146MA		NUT
554	578063MA		BLOCK
--	1501216MA		KIT, SHEAR BOLT

Footnotes

The above parts group applies to the following Mfg. Nos.:

1695539 - Murray Dual Stage Snowthrower (2008)

Discharge Chute

0013

NOTE: Unless noted otherwise,
use the standard hardware torque
specification chart.

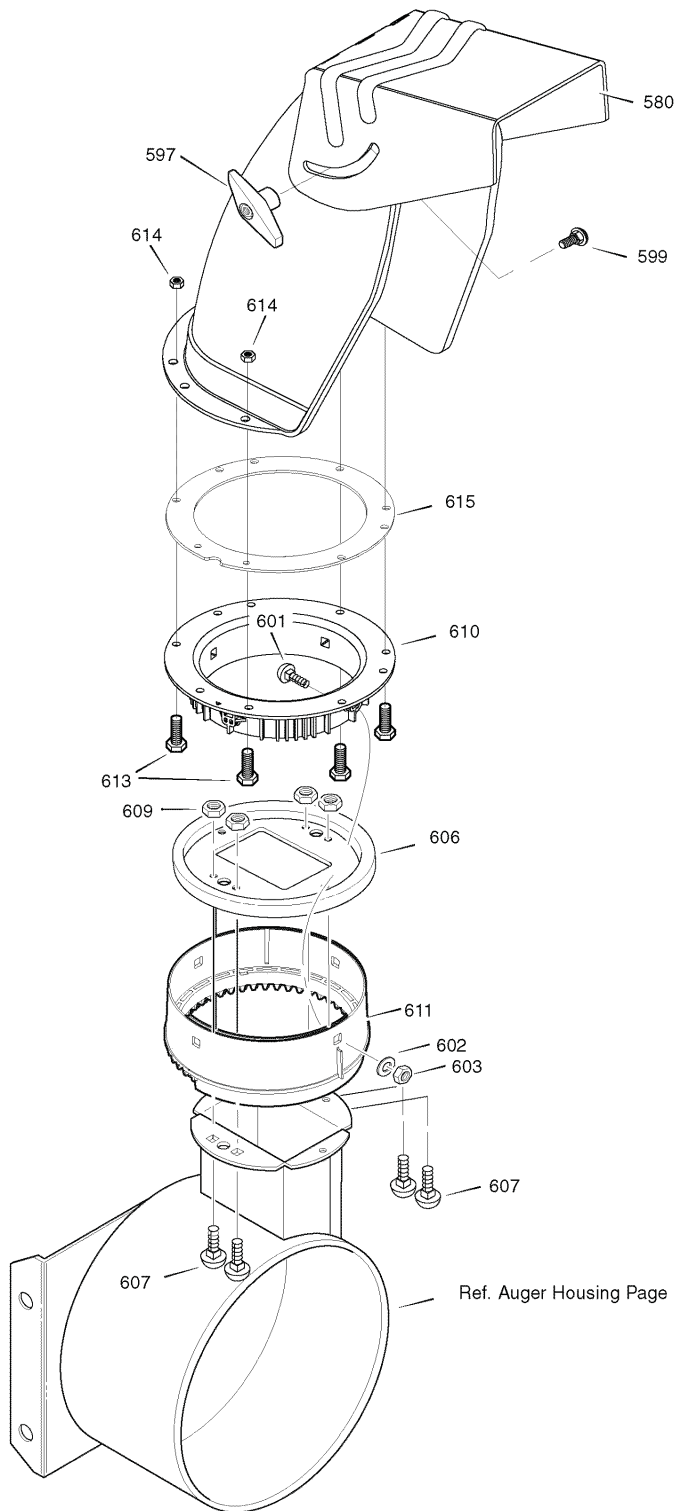

The above parts group applies to the following Mfg. Nos.:
1695539 - Murray Dual Stage Snowthrower (2008)

Discharge Chute

REF NO	PART NO.	QTY.	DESCRIPTION
580	1736313YP		CHUTE ASSEMBLY
597	1501260MA		WING KNOB
599	1931333SM		BOLT, 5/16-18 x 3/4
601	2X100MA		BOLT, 5/16-18 x 1
602	71071MA		WASHER, Flat
603	71038MA		NUT, Hex, Nylock, 5/16-18
606	1501932YZMA		CHUTE COLLAR
607	02X101MA		SCREW, 1/4-20 x 3/4
609	15X145MA		NUT, 1/4-20 Hex Nylock
610	1741917YP		RING, Retainer, Inner
611	1501282MA		RING, Retainer, Outer
613	1935450SM		CAPSCREW, Hex-Flange, 1/4-20 x 3/4
614	5025391SM		NUT, Hex, Nylock Flange, 1/4-20
615	1736435AYP		RING, Chute Base

Not for
Reproduction

Footnotes

The above parts group applies to the following Mfg. Nos.:

1695539 - Murray Dual Stage Snowthrower (2008)

Handle Assembly

NOTE: Unless noted otherwise,
use the standard hardware torque
specification chart.

0017

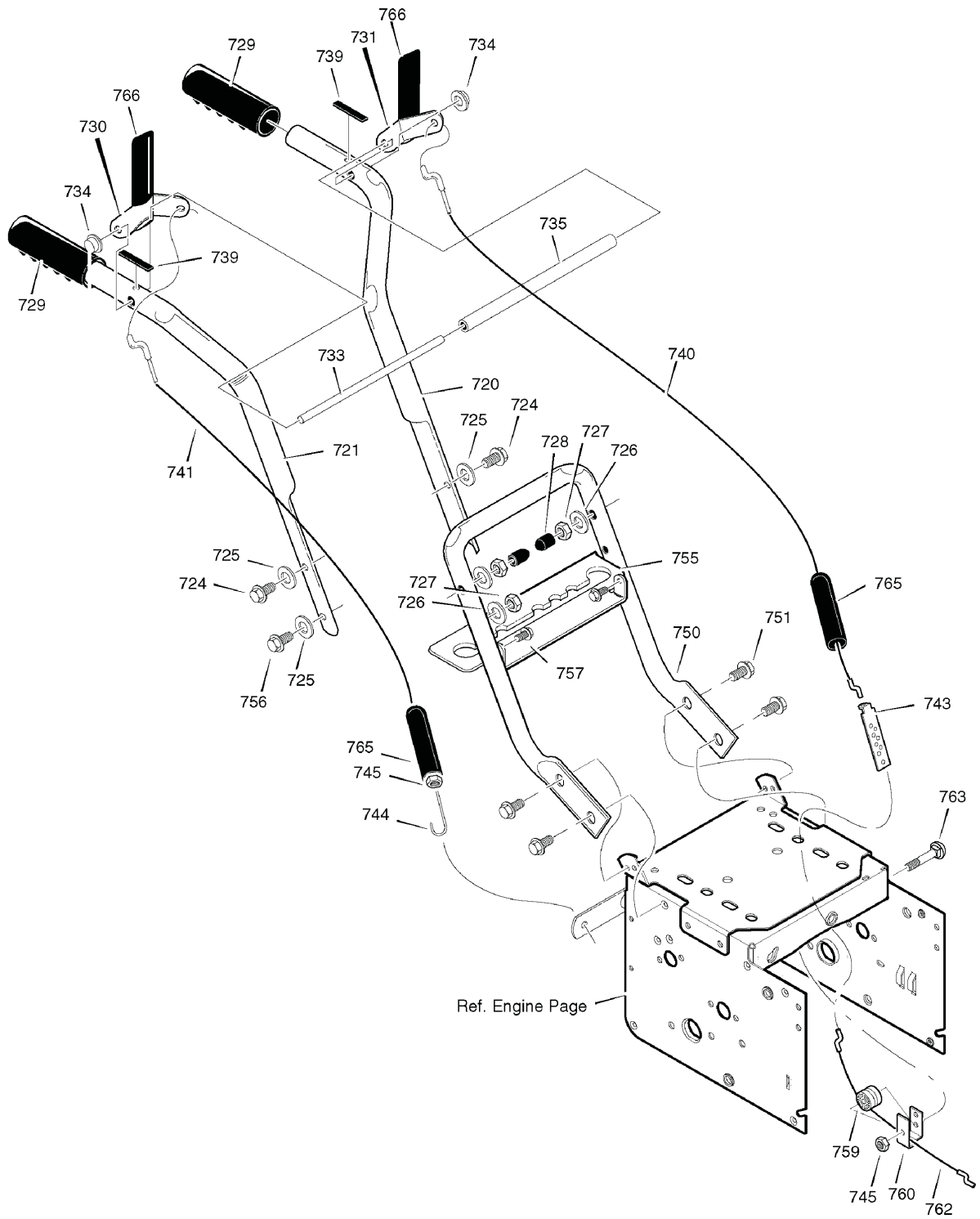

The above parts group applies to the following Mfg. Nos.:
1695539 - Murray Dual Stage Snowthrower (2008)

Handle Assembly

REF NO	PART NO.	QTY.	DESCRIPTION
720	1740587HMA		HANDLE, UPPER LH
721	1740573HMA		HANDLE, UPPER RH
724	11234MA		SCREW, 5/16-18 x 2.75
725	71071MA		WASHER, FLAT
726	71060MA		WASHER, SPTLK .31X.58X.08
727	15X144MA		NUT, 5/16-18 REGHEX
728	11261MA		STOP, RED PLASTIC
729	337399MA		GRIP-HANDLE FINGER
730	1740700HMA		LEVER, ASSY CLUTCH DRIVE RH
731	1740699HMA		LEVER, ASSY CLUTCH DRIVE LH
733	337381MA		ROD, PIVOT CLUTCH
734	761105MA		NUT, PUSH ON CAP
735	337373MA		SPACER-HANDLE
739	4049MA		BUMPER, RECTANGLE
740	1501123MA		CABLE, CLUTCH 28.44L
741	761872MA		CABLE, AUGER CLUTCH
743	313441MA		BRACKET, CABLE ADJUSTER
744	1673MA		SPRING, AUGER CLUTCH
745	15X145MA		NUT, 1/4-20
750	1740701HMA		HANDLE, LOWER
751	25X021MA		SCREW
755	1740698HMA		BRKT, GEAR SELECTOR
756	6751MA		SCREW, 5/16-18 x 2.00
757	310169MA		SCREW, 1/4-20 X 0.63
759	579860MA		SPOOL-CABLE, AUGER CLUTCH
760	1501059YZMA		BRACKET, CABLE SPOOL YZ
762	1501122MA		CABLE, LOWER DRIVE 12"
763	001798MA		BOLT, HEX 1/4-20 X 1.50 YZ
765	308146MA		BOOT, CLUTCH SPRING
766	337380MA		GRIP

Footnotes

The above parts group applies to the following Mfg. Nos.:

1695539 - Murray Dual Stage Snowthrower (2008)

Shift Yoke

NOTE: Unless noted otherwise,
use the standard hardware torque
specification chart.

0021

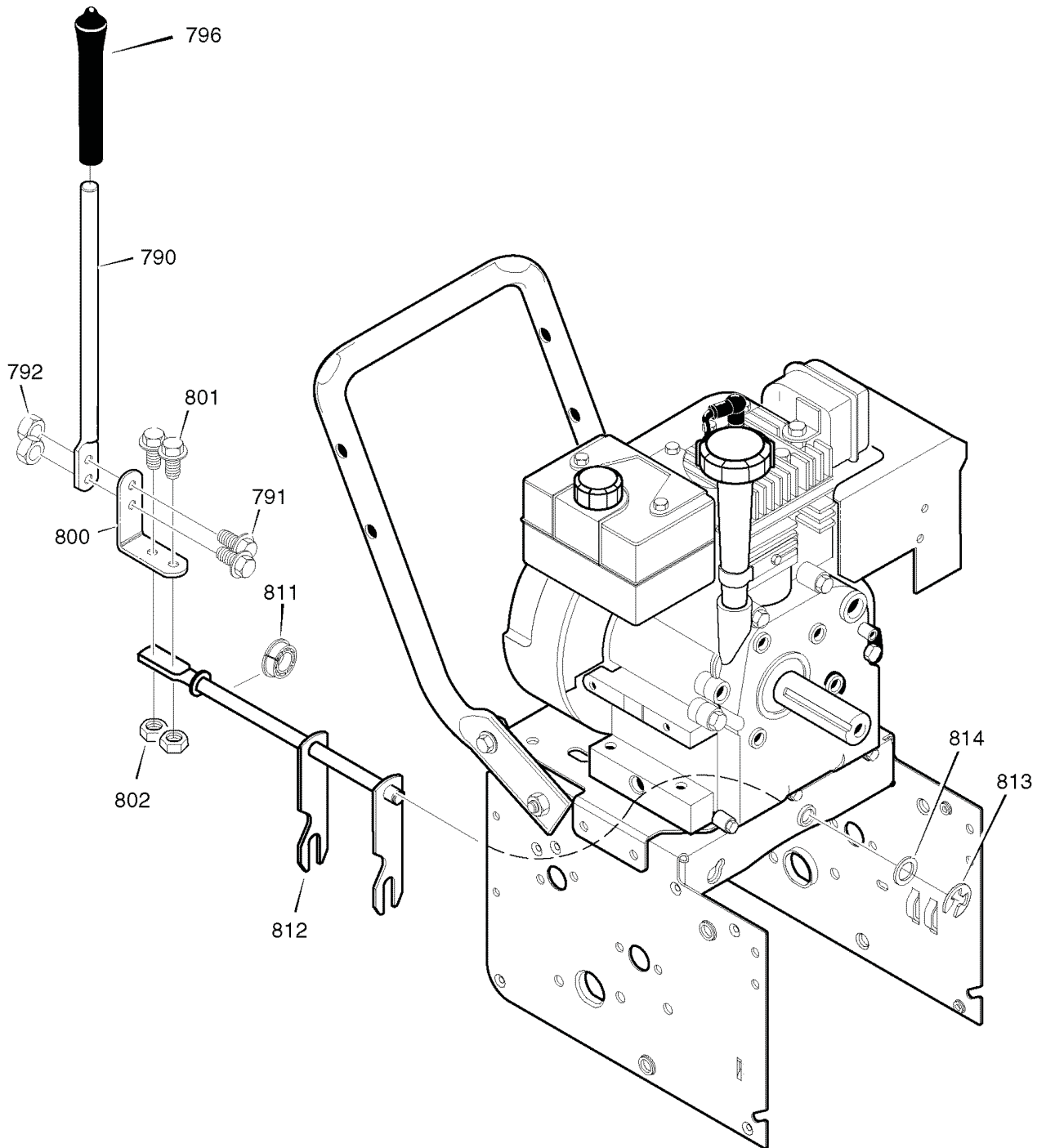

The above parts group applies to the following Mfg. Nos.:
1695539 - Murray Dual Stage Snowthrower (2008)

Shift Yoke

REF NO	PART NO.	QTY.	DESCRIPTION
790	1740946AYP		ROD, SHIFT
791	302628MA		SCREW, 1/4-20X.75
792	73826MA		NUT, 1/4-20
796	331624MA		KNOB, SLIP
800	760564MA		LEVER, SPRING
801	302628MA		SCREW, 1/4-20X.75
802	73826MA		NUT, 1/4-20
811	579944MA		BEARING, FLANGED
812	1501085YZMA		ROD ASSY., SPEED SELECT
813	11X30MA		RETAINER, RING
814	579858MA		WASHER

Not for
Reproduction

Footnotes

The above parts group applies to the following Mfg. Nos.:

1695539 - Murray Dual Stage Snowthrower (2008)

Chute Rod

0015

**NOTE: Unless noted otherwise,
use the standard hardware torque
specification chart.**

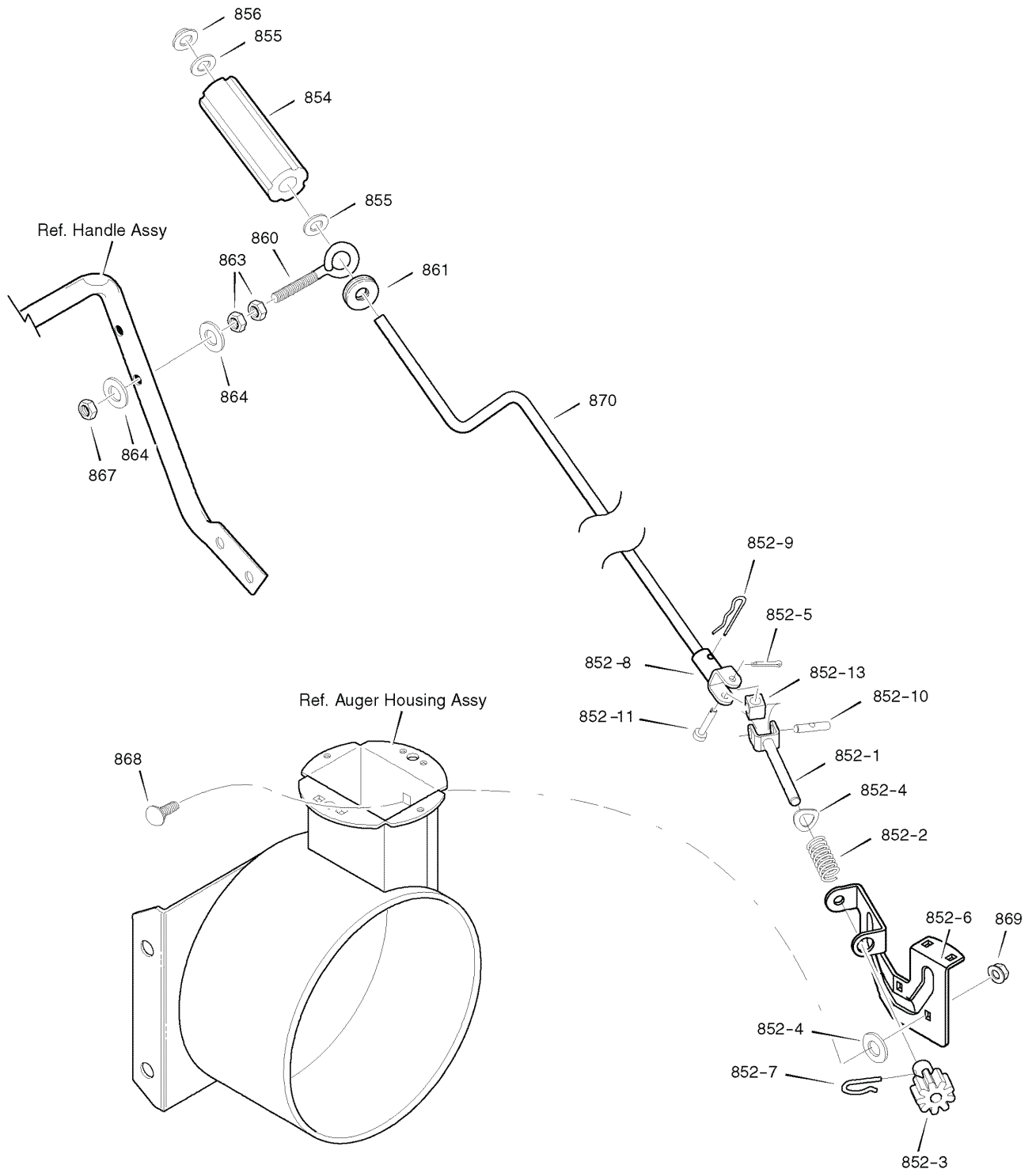

The above parts group applies to the following Mfg. Nos.:
1695539 - Murray Dual Stage Snowthrower (2008)

Chute Rod

REF NO	PART NO.	QTY.	DESCRIPTION
852-1	1501533YZMA		ASSEMBLY, YOKE & ROD
852-2	164X37MA		SPRING
852-3	1501067MA		GEAR, CHUTE ROTATION 9T
852-4	017X48MA		WASHER
852-5	579493MA		PIN, COTTER
852-6	1740591AYP		BRACKET, CHUTE GEAR
852-7	1501293MA		PIN, HAIR
852-8	1501075YZMA		ASSEMBLY, YOKE ADAPTER YZ
852-9	711682MA		PIN, HAIR
852-10	578060MA		PIN, UNIVERSAL JOINT
852-11	578309MA		PIN, CLEVIS
852-13	578063MA		HOUSING, UNIVERSAL
854	51443MA		KNOB, SLEEVE
855	309312MA		FLATWASHER
856	73664MA		NUT, PUSH ON 3/8"
860	1501456MA		EYE BOLT 3/8-16X6.50
861	148MA		GROMMET, EYE BOLT
863	71045MA		NUT, 3/8-16 HEXJAM
864	71072MA		FLATWASHER .406X.81X.066
867	71046MA		NUT, 3/8-16 HEXNYL
868	02X101MA		BOLT, CARRIAGE 1/4-20 X 1.00
869	15X145MA		NUT, 1/4-20
870	1501074YZMA		CRANK, ASSY CHUTE

Not for
Reproduction

Footnotes

The above parts group applies to the following Mfg. Nos.:

1695539 - Murray Dual Stage Snowthrower (2008)

Control Panel

NOTE: Unless noted otherwise,
use the standard hardware torque
specification chart.

0023

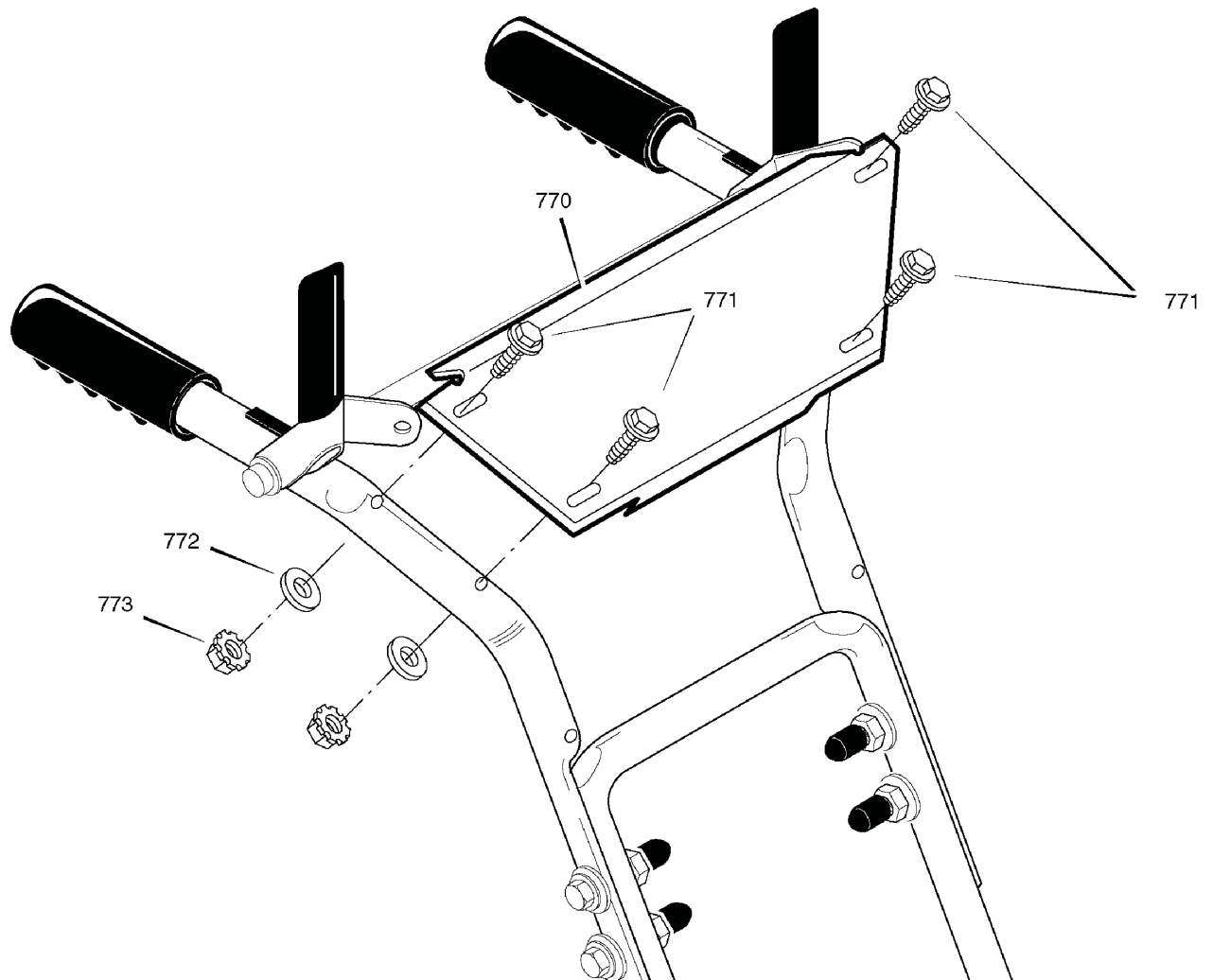

The above parts group applies to the following Mfg. Nos.:
1695539 - Murray Dual Stage Snowthrower (2008)

Control Panel

REF NO	PART NO.	QTY.	DESCRIPTION
770	1740930BIYP		PANEL
771	001798MA		SCREW
772	71067MA		WASHER
773	15X145MA		NUT

Not for
Reproduction

Footnotes

The above parts group applies to the following Mfg. Nos.:
1695539 - Murray Dual Stage Snowthrower (2008)

Decals

NOTE: Unless noted otherwise,
use the standard hardware torque
specification chart.

0027

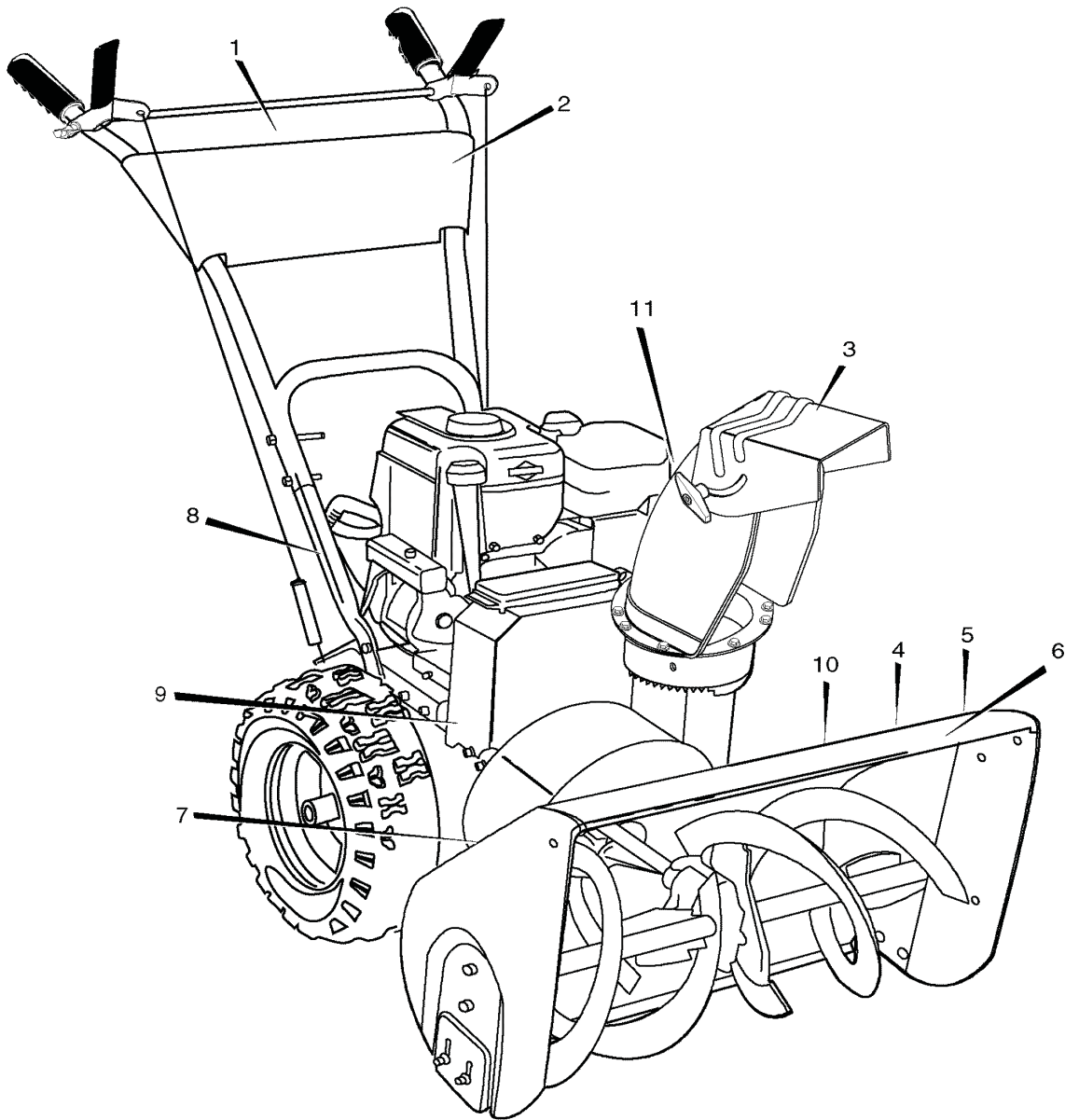

The above parts group applies to the following Mfg. Nos.:
1695539 - Murray Dual Stage Snowthrower (2008)

Decals

REF NO	PART NO.	QTY.	DESCRIPTION
1	1741052MA		DECAL, HAND CONTROL
2	1742246YP		DECAL, MURRAY ULTRA CONTROL PANEL
3	48X5578MA		DECAL, ISO CHUTE CE
4	48X5386MA		DECAL, 104db CE
5	304427MA		DECAL, FACE HEAD PHONES
6	1742247YP		DECAL, MURRAY 8.00/24"
7	1740980MA		DECAL, ISO AUGER CE
8	340568MA		DECAL, GEAR SELECT
9	5131MA		DECAL, BELT ADJUSTMENT
10	48X5960MA		DECAL, CLEAN & CLEAR BRUSH
11	1740979MA		DECAL, DANGER CHUTE

Not for
Reproduction

Footnotes

The above parts group applies to the following Mfg. Nos.:

1695539 - Murray Dual Stage Snowthrower (2008)

Gear Case

NOTE: Unless noted otherwise,
use the standard hardware torque
specification chart.

0005

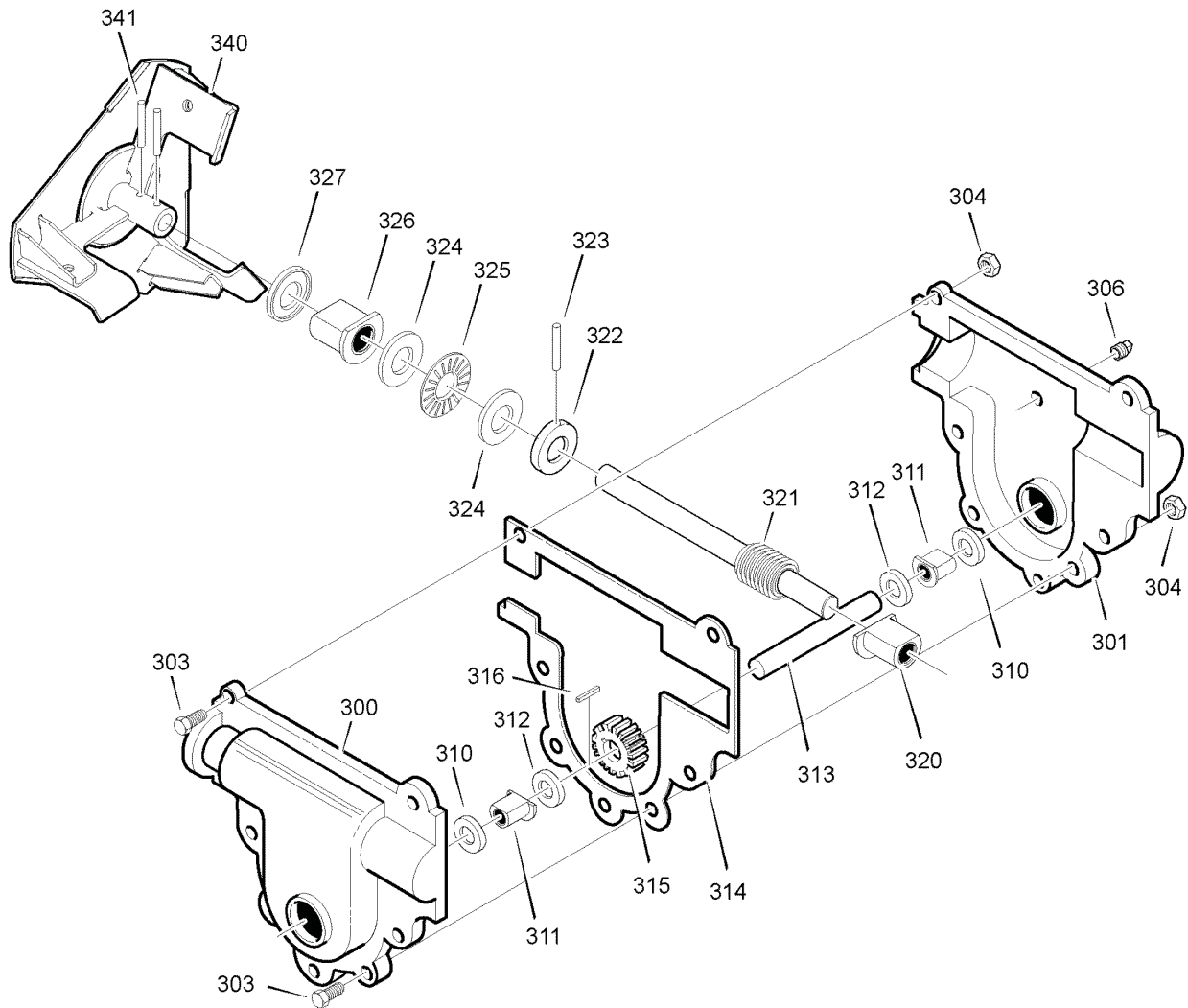

The above parts group applies to the following Mfg. Nos.:
1695539 - Murray Dual Stage Snowthrower (2008)

Gear Case

REF NO	PART NO.	QTY.	DESCRIPTION
300	10577MA		CASE, Gear, Right
301	10576MA		CASE, Gear, Left
303	710025MA		SCREW, 1/4-20 x 3/4
304	15X143MA		NUT, 1/4-20
306	9344MA		SCREW, 3/8-16 x 1/2
310	9566MA		SEAL, Oil
311	50304MA		BEARING, Flange
312	48275MA		WASHER, Flat
313	1501189MA		SHAFT, Auger Output
314	51279MA		GASKET, Gearbox
315	51405MA		GEAR, Worm
316	431787MA		KEY, Woodruff
320	50221MA		BEARING, Flange
321	1501191MA		SHAFT, Auger Input (Impeller)
322	580295MA		COLLAR, Thrust
323	454565MA		PIN, Spring
324	48275MA		WASHER, Flat
325	50684MA		BEARING, Roll
326	50304MA		BEARING, Flange
327	9566MA		SEAL, Oil
340	1740929BJYP		IMPELLER
341	454565MA		PIN, Spring
--	333431MA		10oz TUBE LUBRIPLATE (Not Illustrated)

Footnotes

The above parts group applies to the following Mfg. Nos.:

1695539 - Murray Dual Stage Snowthrower (2008)

Wheels

NOTE: Unless noted otherwise,
use the standard hardware torque
specification chart.

0023

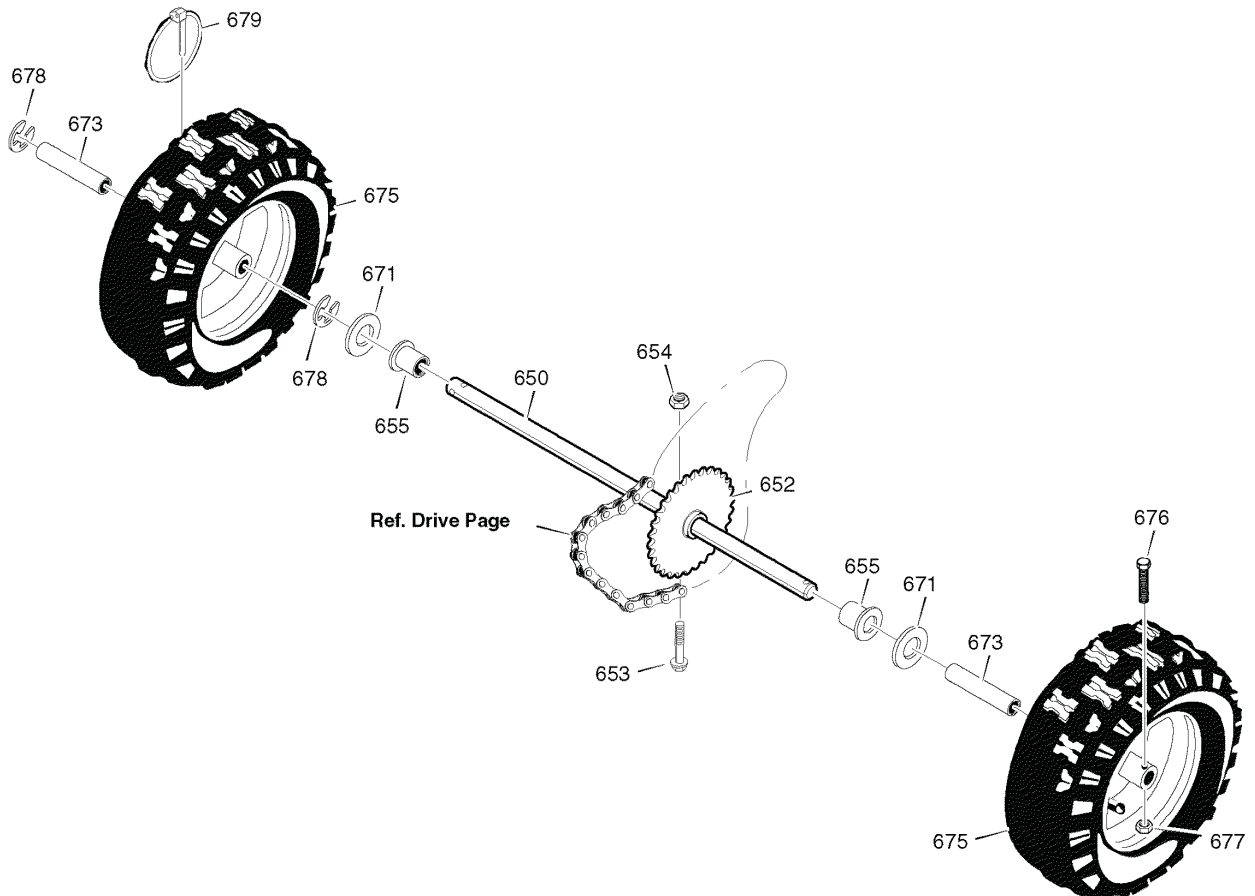

The above parts group applies to the following Mfg. Nos.:
1695539 - Murray Dual Stage Snowthrower (2008)

Wheels

REF NO	PART NO.	QTY.	DESCRIPTION
650	1501562YZMA		SHAFT, Axle
652	1501089MA		SPROCKET & HUB
653	01X193MA		SCREW, 1/4-20 x 1-3/4
654	15X145MA		NUT, Hex Nylock, 1/4-20
655	1501114MA		BEARING, Axle
671	017X83MA		FLATWASHER
673	1501139MA		BUSHING, Wheel
675	580349MA		TIRE & RIM
676	577015MA		SCREW, 1/4-20 x 1-3/4
677	15X145MA		NUT, Hex Nylock, 1/4-20
678	239MA		RING, Retainer
679	73842MA		PIN, Klik

Not for
Reproduction

Footnotes

The above parts group applies to the following Mfg. Nos.:

1695539 - Murray Dual Stage Snowthrower (2008)

Not for
Reproduction

Not for
Reproduction

Not for
Reproduction

Hardware Identification & Torque Specifications

Common Hardware Types

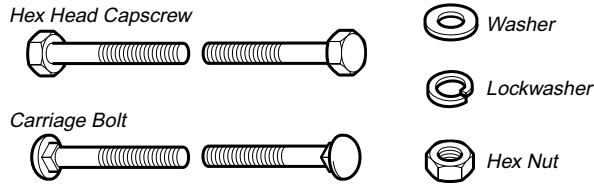

Standard Hardware Sizing

When a washer or nut is identified as 1/2", this is the *Nominal size*, meaning the *inside diameter* is 1/2 inch; if a second number is present it represents the *threads per inch*

When bolt or capscrew is identified as 1/2 - 16 x 2", this means the *Nominal size*, or *body diameter* is 1/2 inch; the second number represents the *threads per inch* (16 in this example, and the final number is the *body length* of the bolt or screw (in this example 2 inches long).

The guides and ruler furnished below are designed to help you select the appropriate hardware and tools.

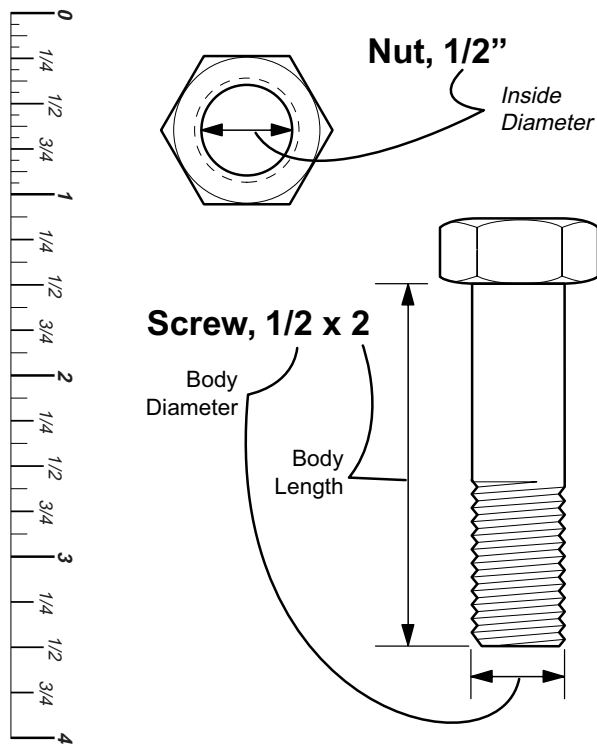

Torque Specification Chart						
FOR STANDARD MACHINE HARDWARE (Tolerance ± 20%)						
Hardware Grade	No Marks SAE Grade 2		SAE Grade 5		SAE Grade 8	
	in/lbs ft/lbs	Nm.	in/lbs ft/lbs	Nm.	in/lbs ft/lbs	Nm.
8-32	19	2.1	30	3.4	41	4.6
8-36	20	2.3	31	3.5	43	4.9
10-24	27	3.1	43	4.9	60	6.8
10-32	31	3.5	49	5.5	68	7.7
1/4-20	66	7.6	8	10.9	12	16.3
1/4-28	76	8.6	10	13.6	14	19.0
5/16-18	11	15.0	17	23.1	25	34.0
5/16-24	12	16.3	19	25.8	27	34.0
3/8-16	20	27.2	30	40.8	45	61.2
3/8-24	23	31.3	35	47.6	50	68.0
7/16-14	30	40.8	50	68.0	70	95.2
7/16-20	35	47.6	55	74.8	80	108.8
1/2-13	50	68.0	75	102.0	110	149.6
1/2-20	55	74.8	90	122.4	120	163.2
9/16-12	65	88.4	110	149.6	150	204.0
9/16-18	75	102.0	120	163.2	170	231.2
5/8-11	90	122.4	150	204.0	220	299.2
5/8-18	100	136	180	244.8	240	326.4
3/4-10	160	217.6	260	353.6	386	525.0
3/4-16	180	244.8	300	408.0	420	571.2
7/8-9	140	190.4	400	544.0	600	816.0
7/8-14	155	210.8	440	598.4	660	897.6
1-8	220	299.2	580	788.8	900	1,244.0
1-12	240	326.4	640	870.4	1,000	1,360.0

NOTES

- These torque values are to be used for all hardware excluding: locknuts, self-tapping screws, thread forming screws, sheet metal screws and socket head setscrews.
- Recommended seating torque values for locknuts:
 - for prevailing torque locknuts - use 65% of grade 5 torques.
 - for flange whizlock nuts and screws - use 135% of grade 5 torques.
- Unless otherwise noted on assembly drawings, all torque values must meet this specification.

Wrench & Fastener Size Guide

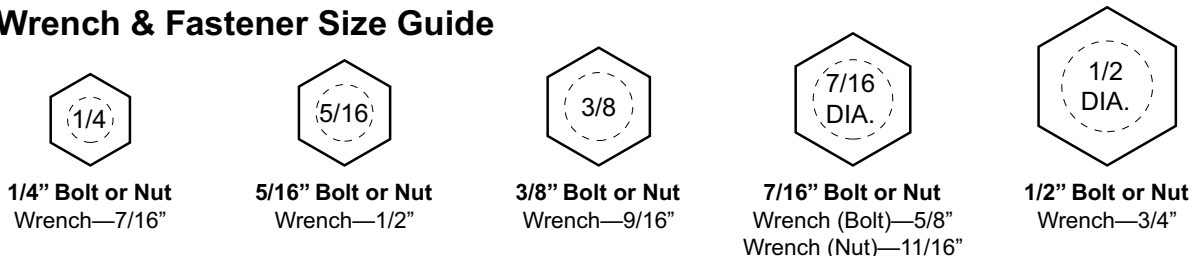

1/4" Bolt or Nut
Wrench—7/16"

5/16" Bolt or Nut
Wrench—1/2"

3/8" Bolt or Nut
Wrench—9/16"

7/16" Bolt or Nut
Wrench (Bolt)—5/8"
Wrench (Nut)—11/16"

1/2" Bolt or Nut
Wrench—3/4"

Not for
Reproduction